

Frenchman's Cove Habitat Conservation Map

Your town conserves wildlife habitat!

Do you know the roads marked with a star?

Can you circle your school and find your house?

Can you circle the closest protected habitat (green blobs) to your house?

Fill in the road names! ★

Map Legend

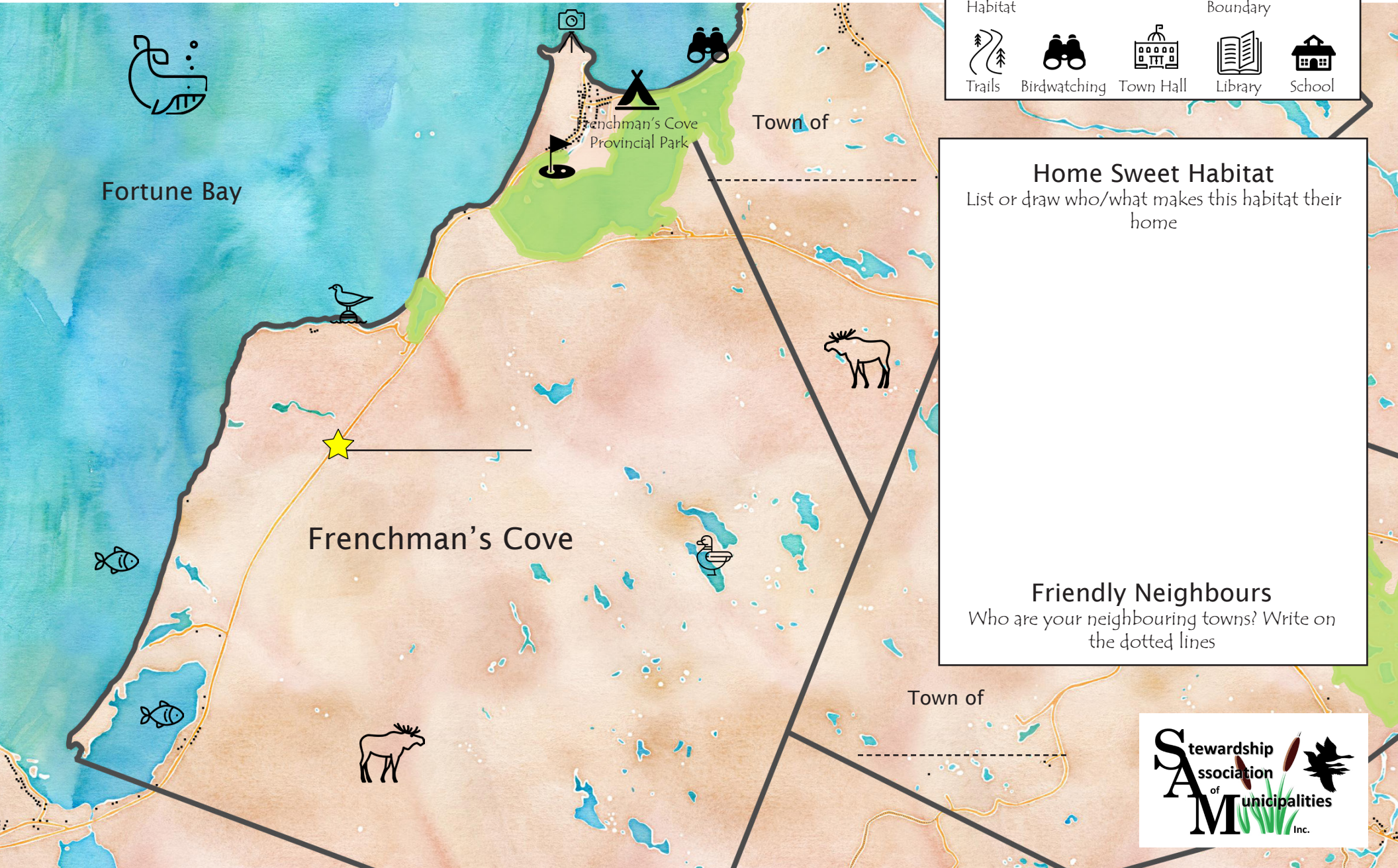

Home Sweet Habitat

List or draw who/what makes this habitat their home

Friendly Neighbours

Who are your neighbouring towns? Write on the dotted lines

The S in SAM is for Stewardship!

Stewardship means to take care of the environment

Stewardship Checklist:

- | | |
|---|--|
| <input type="checkbox"/> Walking a Trail | <input type="checkbox"/> Birdwatching |
| <input type="checkbox"/> Finding a Geocache | <input type="checkbox"/> Picking up Litter |
| <input type="checkbox"/> Talking about Wetlands | <input type="checkbox"/> Reading about Wetlands |
| <input type="checkbox"/> Recycling | <input type="checkbox"/> Composting |
| <input type="checkbox"/> Learning a Bird Call | <input type="checkbox"/> Keeping Pets on a leash |

Habitat Conservation and YOU

Say Hello to SAM

Stewardship Association of Municipalities works with **your town** to help conserve habitat for animals, birds, fish, plants, and you!

Habitat: is the natural home of plants, animals, and other organisms

Conservation: is the protection of the natural environment including its plants and animals

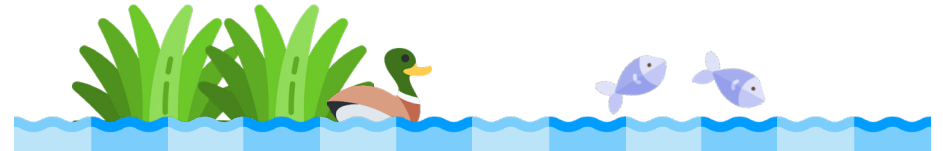

Birdwatching List

Circle the birds you have seen in your town



American Black Duck



Green-winged Teal



Common Goldeneye



Lesser Scaup



Dark-eyed Junco



Fox Sparrow



Yellow-rumped Warbler



Black-capped Chickadee



White-rumped Sandpiper



American Crow



Great Black-backed Gull



Black-legged Kittiwake

I help conserve habitat because...

.....

.....

.....

.....



samnl.org
samstewardship@gmail.com

